

# ARL-FX IWLA Shenandoah County Property Description

***NOTE: Anyone accessing the property must have an APPROVED Request Form.***

The property consists of a main hollow that runs north to south from the front to the back with an all-terrain vehicle (ATV) trail down the middle. The ATV trail continues beyond the back property line. The left side (looking from the access gate) has four small valleys that run easterly. The rise and fall of these valleys/hills are roughly 50 yards up and down. On the right side of the main hollow is a very steep hill that climbs 80 to 100 yards. It is climbable at the back side of the property where it is about 70 yards up. The west side of the property is a sloping grade and the neighboring property is clearly marked with No Trespassing signs.

There are no streams or running water on the property. There is a seasonal creek in the middle of the property that follows the main hollow. The property is roughly 300 yards wide by 900 yards long. This is all rough terrain of pines and hardwoods. The only level area on the property is at the front just right of the access gate.

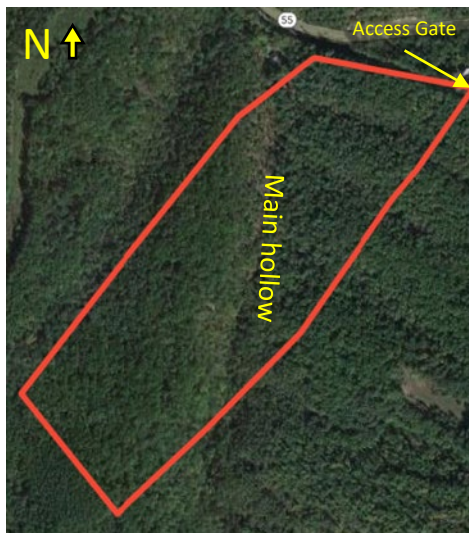

Gate to Property

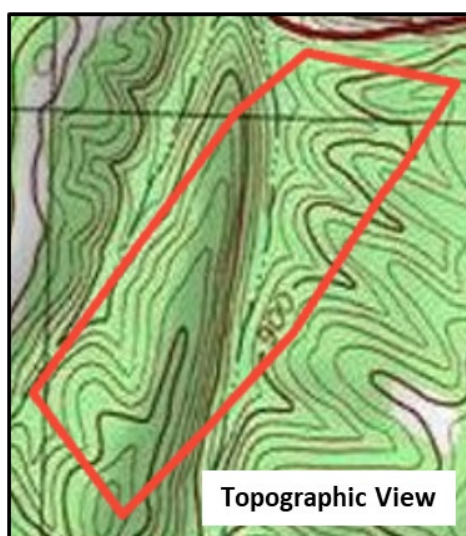
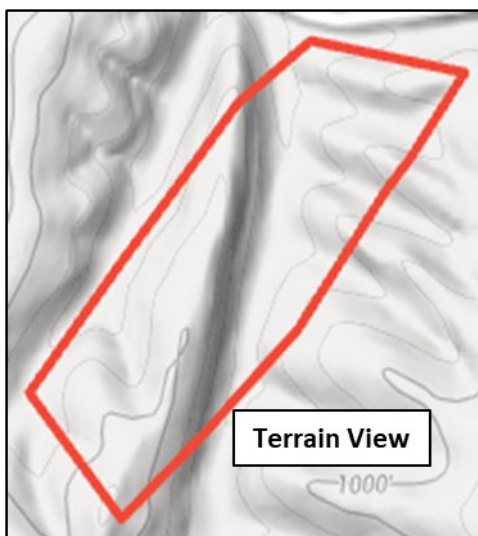

Different views of the Property